

Patient report

Bio-Rad DATE: 09/03/2019
D-10 TIME: 04:29 PM
S/N: #DC2K755917 Software version: 4.30-2
Sample ID: 10582161
Injection date 09/03/2019 03:48 PM
Injection #: 22 Method: HbA1c
Rack #: --- Rack position: 7

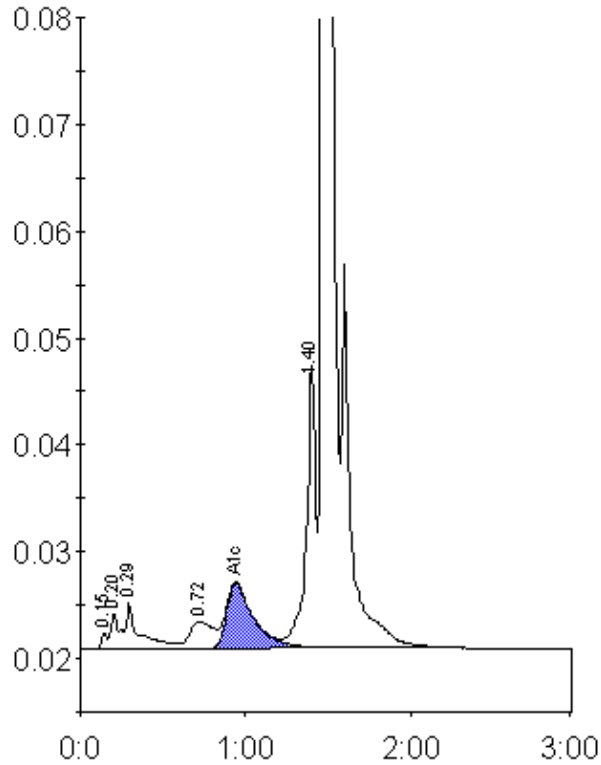

Peak table - ID: 10582161

Peak	R.time	Height	Area	Area %
Unknown	0.15	1505	3605	0.2
A1a	0.20	3413	12698	0.7
A1b	0.29	4277	23811	1.3
LA1c/CHb-1	0.72	2554	25209	1.4
A1c	0.94	6110	70267	5.4
P3	1.40	26607	102039	5.6
A0	1.47	517959	1580431	86.9
Total Area:		1818059		

Concentration:	%
A1c	5.4